FLOOR FINISHES KEY – Refer to 5758[D]840 for details

- New Offices & Meeting rooms – Carpet Tile : To match existing – Lees Squared Type: Golden Rod (2424) Ref: T27722 Replace existing damaged or soiled carpet tiles as required.
- Front of-house Reception Floor – Stone – Retain existing stone floor finish. Make good any damage & buff/polish
- Breakout / Cafe zone – Stone – Retain existing stone floor finish. Make good any damage & buff/polish
- Shower / Changing Facility – Vinyl– Epoxy Vinyl to floor offered up to & dressed on to a 100mm coved skirting detail. Refer to 5758[D]800 for Vinyl & skirting detail.
- Shower / Changing Facility – Sanitary Equipment – Shower tray with top face set flush to FFL. Refer to 5758[D]800 for Shower details.

WALL FINISHES KEY – Refer to 5758[D]850 for details

- New Office – Glass : Matt top coat to match existing – 2 layers undercoat.
- New Office & Meeting rooms – Paint : Matt top coat to match existing – 2 layers undercoat.
- War room – Paint : Matt Emulsion RAL 5019 top coat – 2 layers of standard white undercoat.
- Specialist areas Paint : 2 layers of standard white undercoat preparation to receive joinery. Refer to 5758[D]800 & 5758[D]810 for Joinery details.
- Shower / Changing Facility – Tile – Standard white Ceramic wall tile 200x100mm offered from skirting to underside of ceiling. Off-white grouting with fungal inhibitor. Refer to 5758[D]800 for tile details.

DOOR FINISHES KEY – Refer to 5758[D]860 for door details

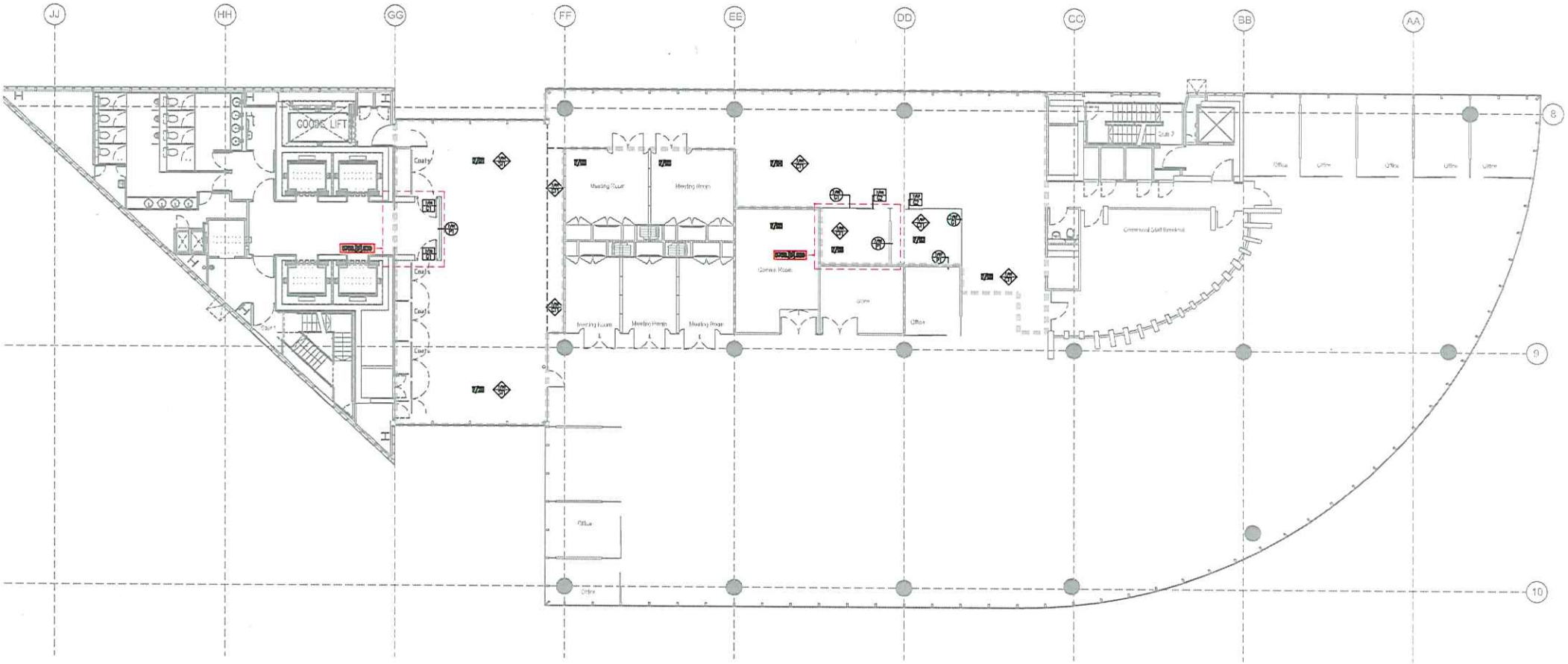
NOTE Existing Lift Lobby doors – Remove existing lift lobby door leaves and store. Make good floor and ceiling as required. Site inspection required.

- G1 Main Entrance – Glass : New glass lobby door with 100mm top and base metal sections to match detail and finish of existing lift lobby doors. 3M dusted crystal manifestation pattern applied to inner face Site inspection required. Refer to 5758[D]860 for details.
- G2 Offices – Glass : Proprietary Sliding glass door to match existing office doors. 3M dusted crystal manifestation pattern applied to inner face. Satin s.s. 'D' form pull-push handles to either side. Site inspection required. Refer to 5758[D]860 for details.
- S1 Meeting room – Solid : Cherry veneer finish with 3M dusted crystal manifestation film applied to inner face of vision panel. Satin s.s. lever, Rose and Thumb turn cylinder lock..
- S2 Shower / Changing Facility – Solid : Cherry veneer finish with satin s.s. kick plates and 'D' form pull-push handles to either side. Satin s.s. disabled turn and release lock with indicator to be fitted.

EXISTING FINISHES –

NOTE GENERAL : Existing General open plan, Office & Meeting rooms – Protect all existing finishes as necessary. Site inspection required.

- C FLOORS : Existing General open plan, Office & Meeting rooms – Replace existing damaged or soiled carpet tiles as required. [Make & Type tbc] Site inspection & report required.
- E WALLS : General open plan, Existing Office & Meeting rooms – Make good any damage to existing wall surfaces and redecorate to match existing. Site inspection & report required.
- E DOORS : Existing General open plan, Office & Meeting rooms – Make good any damage to existing doors and perimeter elements and redecorate to match existing. Site inspection & report required.


JJ
HH
GG
FF
EE
DD
CC
BB
AA
8
9
10
COOKE LIFT
Meeting Room
Meeting Room
Meeting Room
Meeting Room
Meeting Room
Office
Office
Office

DOOR TYPES – Refer to 5758[D]860 for details

G.1 Laminated single glazed door system with a 100mm metal head and base section to match existing lift lobby doors. Set in a metal frame with low friction hinges and 30N rebated floor set closer. Head mounted BMS linked Maglock door control system and securing deadlock to base section. All metal elements to be powder coated and finished in RAL 9010. 3M dusted crystal manifestation pattern applied to inner face. Vertical Push–Pull 'D' form handles finished in satin s.s. For details refer to 5758[D]860

G.2 Proprietary Optima 117 frameless laminated single glazed sliding door system or similar set from FFL to underside of suspended ceiling. Minimal head and base channel fixing detail. All metal to be powder coated and finished in RAL 9010. 3M dusted crystal manifestation pattern applied to inner face. Vertical Push–Pull 'D' form handles finished in satin s.s. For details refer to 5758[D]860

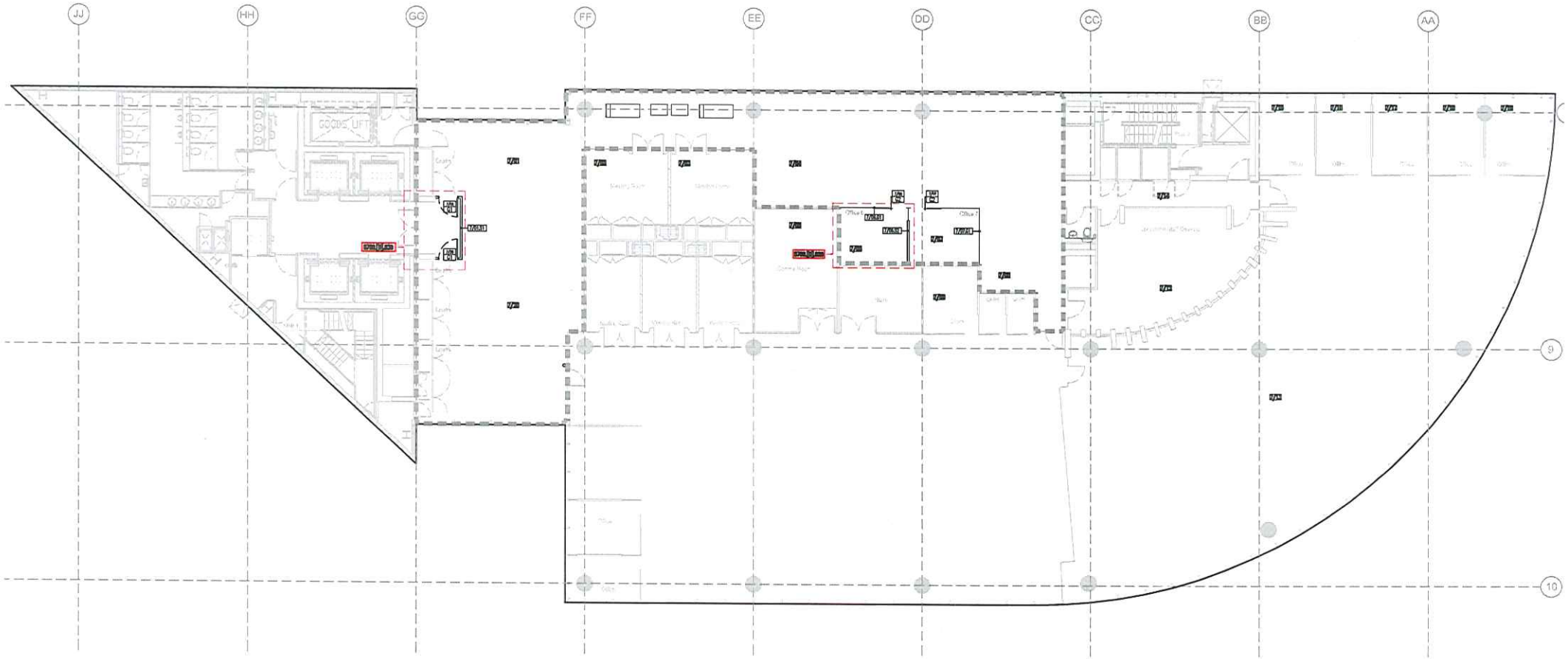
SOLID PARTITION TYPES – 5758[D]870 for details

S.1 100mm nominal stud partition from raised floor to suspended ceiling – 48mm metal stud system set at 300mm c/s. Faced with an inner layer of 12 mm plywood and an outer layer of 12.5mm Gyproc soundbloc on the internal face. Faced with inner layer of 12.5mm Gyproc soundbloc plasterboard and an outer layer of 12.5mm Gyproc wallboard on the external face. Cavity to be filled with 50mm 1200 isowool mineral wool quilt. All penetrations, gaps and perimeter junctions to be sealed using a proprietary intumescent sealant. 100mm high square edged flush MDF skirting with shadow gap detail both sides.

S.2 100mm nominal stud partition from raised floor to suspended ceiling – 48mm metal stud system set at 300mm c/s. Faced with an inner layer of 12 mm plywood and an outer layer of 12.5mm Gyproc soundbloc on both sides. Cavity to be filled with 50mm 1200 isowool mineral wool quilt. All penetrations, gaps and perimeter junctions to be sealed using a proprietary intumescent sealant. 100mm high square edged flush mdf skirting with shadow gap detail both sides.

GLAZED PARTITION TYPES –

G.1 Proprietary Optima 117 frameless single glazed partition system set from FFL to underside of suspended ceiling. Minimal head and base fixing channel detail. All exposed metal to be powder coated and finished in RAL 9010. 3M dusted crystal manifestation film to be applied to inner face. Vertical Push–Pull 'D' form handles finished in satin s.s. For details refer to 5758[D]860



DOOR TYPES – Refer to 5758[D]860 for door details

5.1 Meeting room –
Solid : Solid timber door and frame with vision panel and integrated accoustic seal system. Low friction hinges and 30N rebated floor set closer. Satin s.s. lever and rose and thumb turn cylinder lock.

5.2 Shower / Changing Facility –
Solid : Moisture resistant solid timber door and frame with moisture seal system. Moisture resistant low friction hinges and 30N rebated floor set closer. 100mm high moisture treated satin s.s. kick plates and 'D' form pull-push handles to either side. Disabled turn and release lock with indicator to be fitted.

SOLID PARTITION TYPES – 5758[D]870 for details

5.1 100mm nominal stud partition from raised floor to suspended ceiling – 48mm metal stud system set at 300mm c/s. Faced with an inner layer of 12 mm plywood and an outer layer of 12.5mm Gyproc soundbloc on the internal face. Faced with inner layer of 12.5mm Gyproc soundbloc plasterboard and an outer layer of 12.5mm Gyproc wallboard on the external face. Cavity to be filled with 50mm 1200 Isowool mineral wool quilt. All penetrations, gaps and perimeter junctions to be sealed using a proprietary intumescent sealant. 100mm high square edged flush MDF skirting with shadow gap detail both sides.

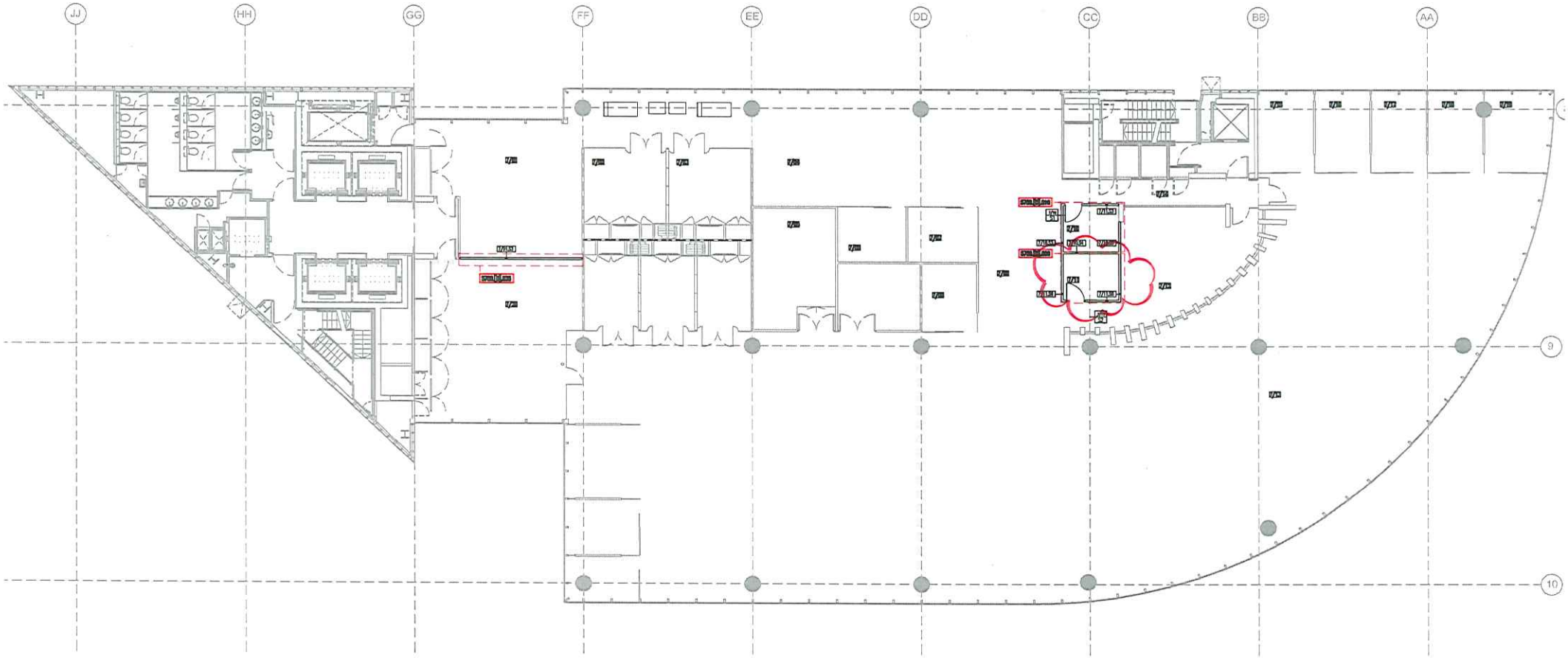
5.2 100mm nominal stud partition from raised floor to suspended ceiling – 48mm metal stud system set at 300mm c/s. Faced with an inner layer of 12 mm plywood and an outer layer of 12.5mm Gyproc soundbloc on both sides. Cavity to be filled with 50mm 1200 Isowool mineral wool quilt. All penetrations, gaps and perimeter junctions to be sealed using a proprietary intumescent sealant. 100mm high square edged flush MDF skirting with shadow gap detail both sides.

5.3 100mm nominal stud partition from Raised floor to suspended ceiling – 48mm metal stud system set at 300mm c/s.
Faced with 2 layers of 12.5mm Gyproc soundbloc on each side. Cavity to be filled with 50mm 1200 Isowool mineral wool quilt. 100mm high square edged flush hardboard skirting with shadow gap detail on both sides. All penetrations, gaps and perimeter junctions to be sealed using a proprietary intumescent sealant.

5.4 112mm nominal stud partition from slab to suspended ceiling – 48mm metal stud system set at 300mm c/s. Dressed with 3 layers of 12.5mm Gyproc soundbloc on the meeting room side. Faced with an inner layer of 12mm plywood and an outer layer of Gyproc moisture resistant plasterboard on the shower side. Cavity to be filled with 50mm 1200 Isowool mineral wool quilt. All penetrations, gaps and perimeter junctions to be sealed using a proprietary intumescent sealant. 100mm high flush and square edged MDF skirting with shadow gapdetail on meeting room side only.

5.5 100mm nominal stud partition from slab to suspended ceiling – 48mm metal stud system set at 300mm c/s.
Faced with an inner layer of 12 mm plywood and an outer layer of 12.5mm Sound bloc on the internal face. Faced with 3 layers of 12.5mm Gyproc soundbloc on the external face. Cavity to be filled with 50mm 1200 Isowool mineral wool quilt. All penetrations, gaps and perimeter junctions are to be sealed using a proprietary intumescent sealant. 100mm high square edged flush MDF skirting with shadow gap detail.

5.6 100mm nominal stud partition from slab to suspended ceiling – 48mm metal stud system set at 300mm c/s. Faced with an inner layer of 12 mm plywood and an outer layer of 12.5mm Gyproc moisture resistant plasterboard on the shower side. Faced with 2 layers of 12.5mm Gyproc Soundbloc on the external face. Cavity to be filled with 50mm 1200 Isowool mineral wool quilt. All penetrations, gaps and perimeter junctions are to be sealed using a proprietary intumescent sealant. 100mm high square edged flush MDF skirting detail on non-shower side only.



DO NOT SCALE
All dimensions are to be verified on site prior to the start of work, and any discrepancies notified in writing
This drawing and information shown are the copyright of Cochrane McGregor

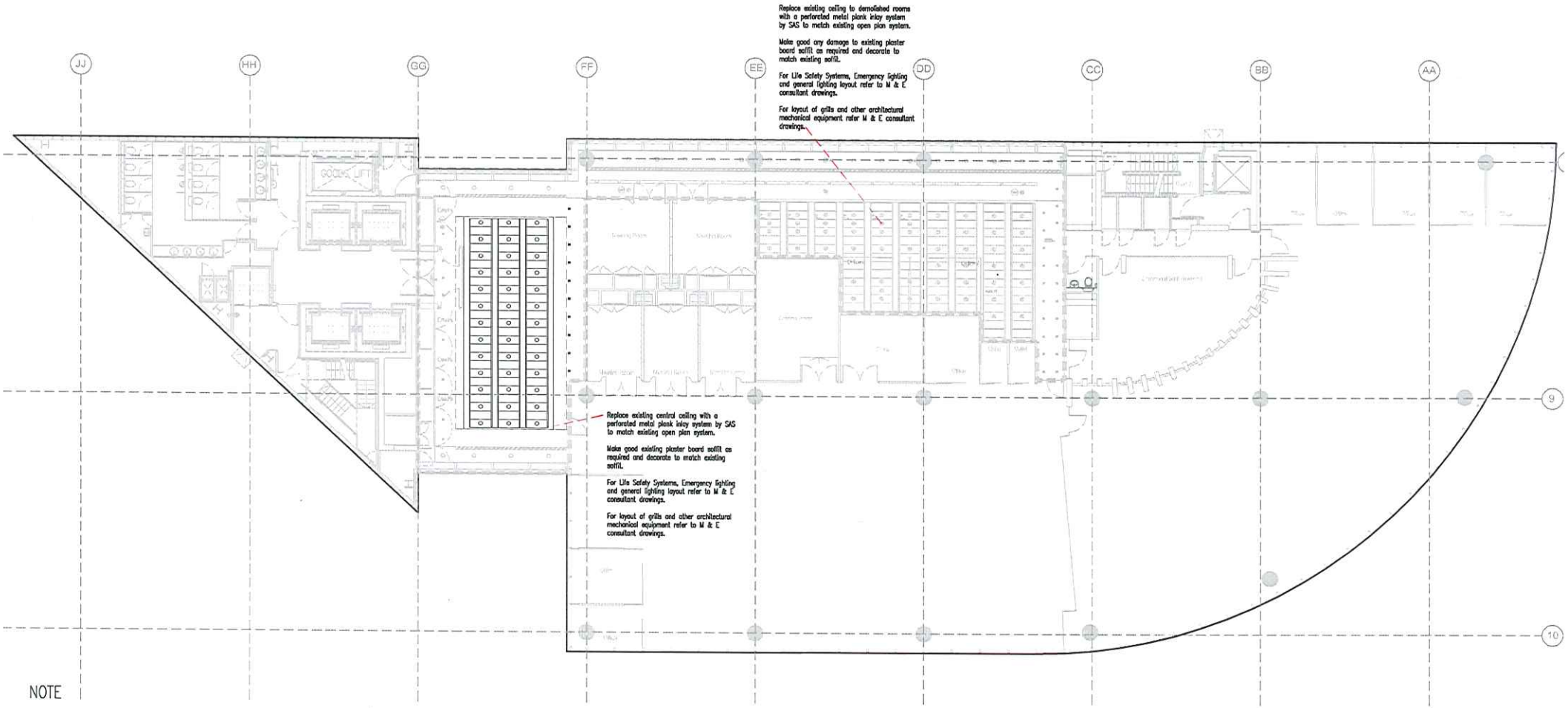
FOR CONSTRUCTION

A Layout and space amended. 22.11.07
Rev Details Date

Cochrane McGregor
Design for Corporate Change
136 Tooley Street London SE1 2TU
Tel: 020 7378 1929 Fax: 020 7378 1934
email: design@cochrane-mcgregor.com
www.cochrane-mcgregor.com

Client: Markit
Project: 2 More London Riverside London SE1 2JT
Title: 7th Floor Proposed phase 2 Partition Layout Plan

Scale: 1:100 @ A1
Date: 20 . 09 . 07
Drawn By: JM
Checked By:
Project No: 5758
Dwg No: [7] 402a
Rev:



NOTE

Repalce any damaged ceiling planks to match existing SAS sytem. System reference to be confirmed.

Make good any damaged plasterboard soffit to match existing as required.

For Life Safety Systems, Emergency lighting and general lighting layout refer to M & E consultant drawings.

For layout of grills,other architectural mechanical equipment refer to M & E consultant drawings.

DO NOT SCALE

All dimensions are to be verified on site prior to the start of work, and any discrepancies notified in writing

This drawing and information shown are the copyright of Cochrane McGregor

FOR CONSTRUCTION

Rev	Details	Date

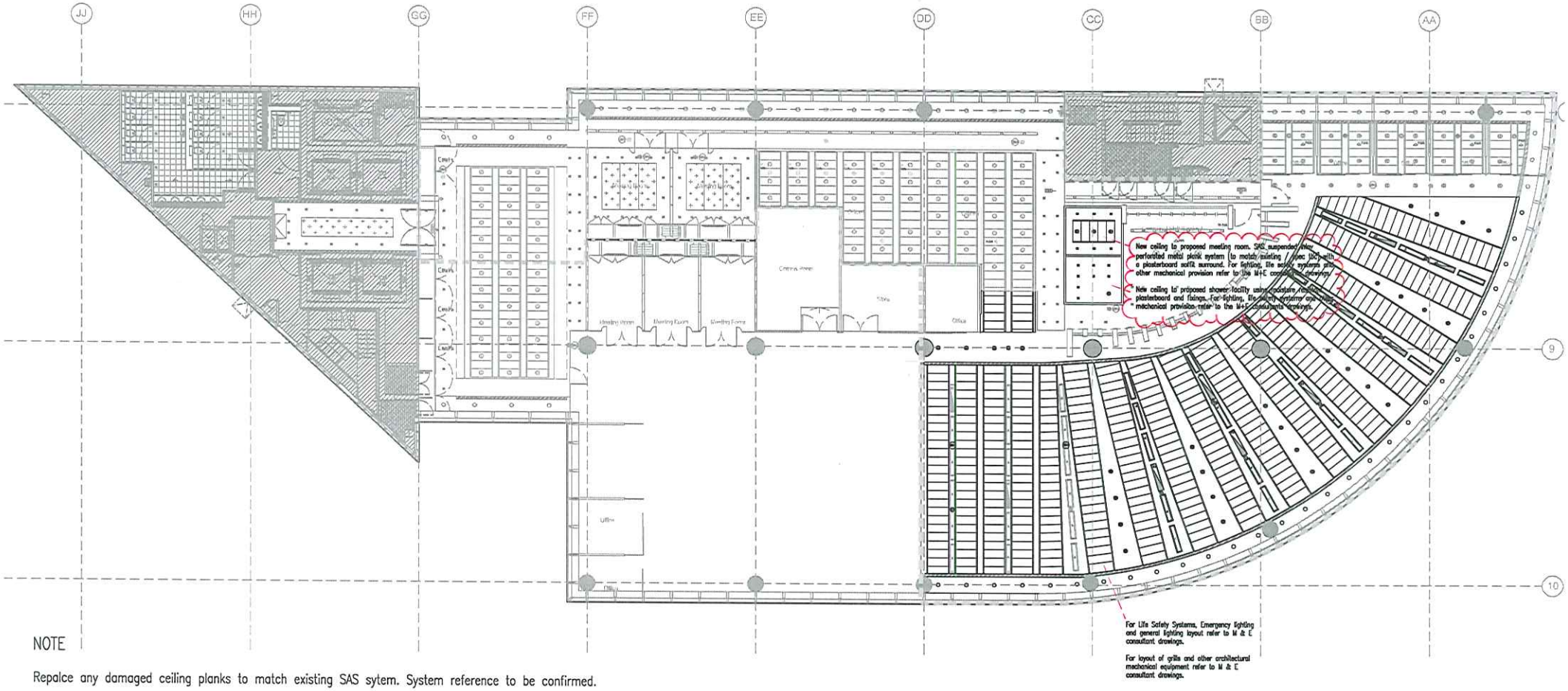
Cochrane McGregor
Design for Corporate Change
136 Tooley Street London SE1 2TU
Tel : 020 7378 1020 Fax : 020 7378 1024
email : design@cochrane-mcgregor.com
www.cochrane-mcgregor.com

Client: MarkIt

Project: 2 More London Riverside
London SE1 2JT

Title: 7th Floor - Proposed Phase 1
Reflected Ceiling Plan

Scale	Date
1:100 @ A1	06 . 09 . 07
Drawn By: RT	Checked By:
Project No: 5758	Dwg No: [7] 501
	Rev:



NOTE

Repalce any damaged ceiling planks to match existing SAS sytem. System reference to be confirmed.

Make good any damaged plasterboard soffit to match existing as required.

For Life Safety Systems, Emergency lighting and general lighting layout refer to M & E consultant drawings.

For layout of grills,other architectural mechanical equipment refer to M & E consultant drawings.

DO NOT SCALE

All dimensions are to be verified on site prior to the start of work, and any discrepancies notified in writing.

This drawing and information shown are the copyright of Cochrane McGregor

FOR CONSTRUCTION

Rev	Details	Date
A	Space notes amended.	22.11.07

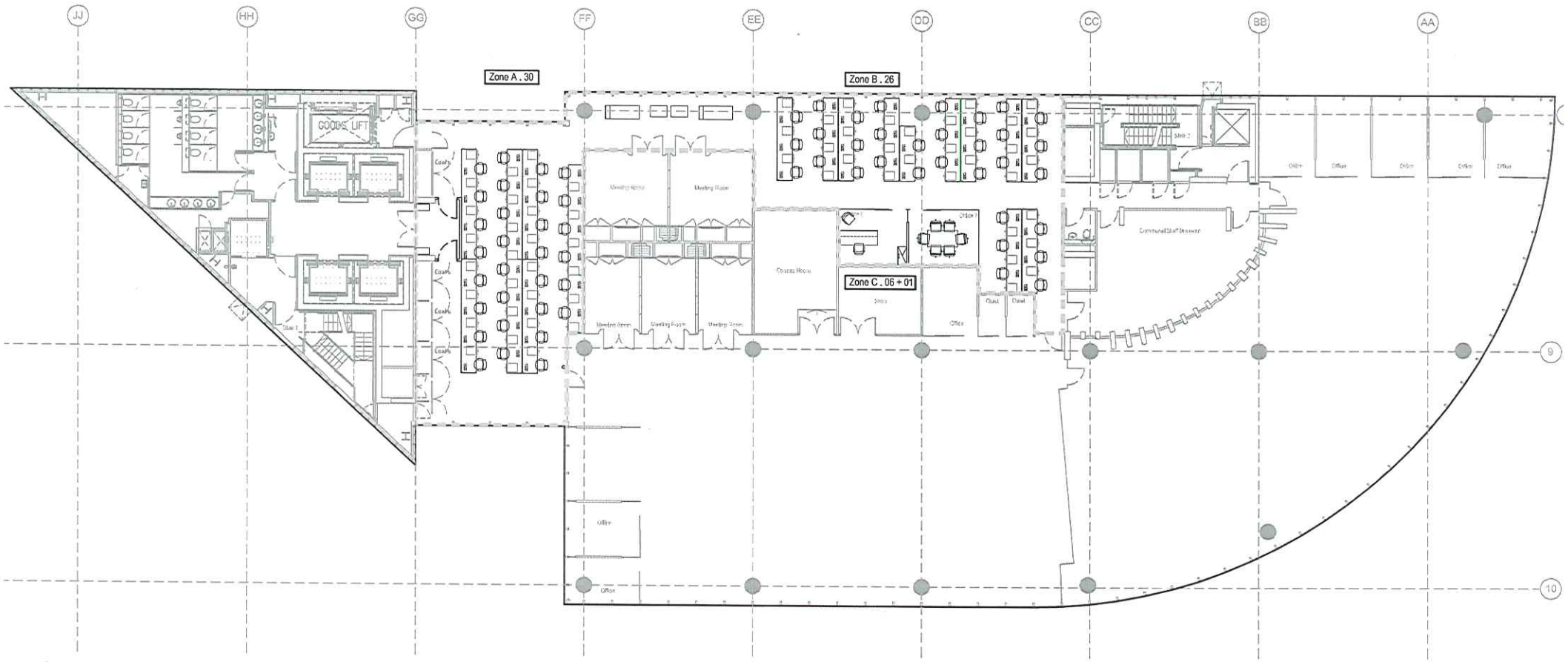
Cochrane McGregor
Design for Corporate Change
130 Tooley Street London SE1 2TU
Tel: 020 7378 1928 Fax: 020 7378 1934
email: design@cochrane-mcgregor.com
www.cochrane-mcgregor.com

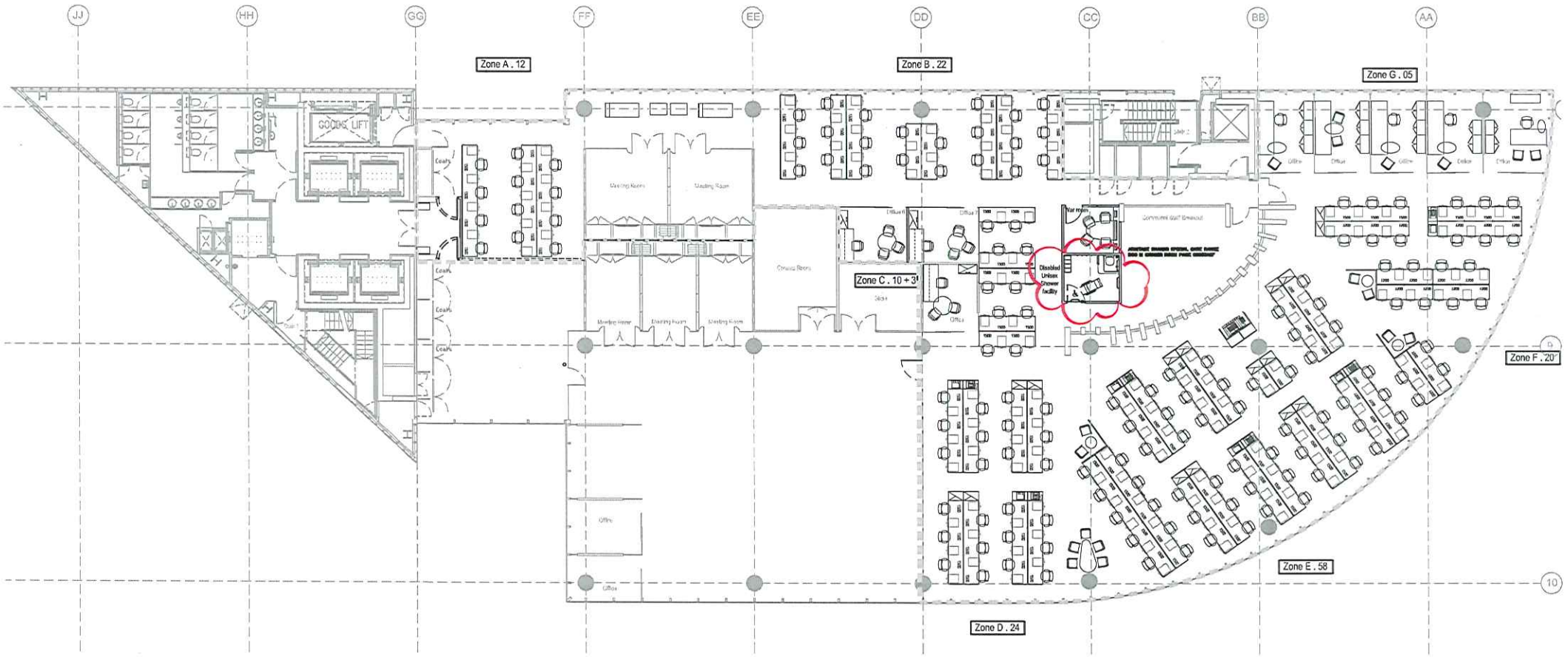
Client: Markit

Project: 2 More London Riverside
London SE1 2JT

Title: 7th Floor - Proposed Phase 2
Reflected Ceiling Works

Scale	Date
1:100 @ A1	14 . 09 . 07
Drawn By: RT	Checked By:
Project No: 5758	Dwg No: [7] 502
	Rev: A


JJ
HH
GG
FF
EE
DD
CC
BB
AA
Zone A . 30
Zone B . 26
Zone C . 06 + 01
GOODS LIFT
Coats
Meeting Room
Meeting Room
Meeting Room
Meeting Room
Meeting Room
Office
Office
Office



Phase 2 @1500 working module

Zone A	=	12	
Zone B	=	22	
Zone C	=	10	+ 03 [Office] + 1 Meet
Zone D	=	24	
Zone E	=	58	
Zone F	=	20	
Zone G	=	0	+ 05 [Office]

Total
146 [Workstations] + 08 [Office] + 1 Meet

DO NOT SCALE

All dimensions are to be verified on site prior to the start of work, and any discrepancies notified in writing

This drawing and information shown are the copyright of Cochrane McGregor

FOR CONSTRUCTION

Rev	Details	Date
A	Layout amended.	22.11.07

Cochrane McGregor
Design for Corporate Change
136 Tooley Street London SE1 2TU
Tel: 020 7378 1629 Fax: 020 7378 1804
email: design@cochranemcgregor.com
www.cochrane-mcgregor.com

Client: Markit

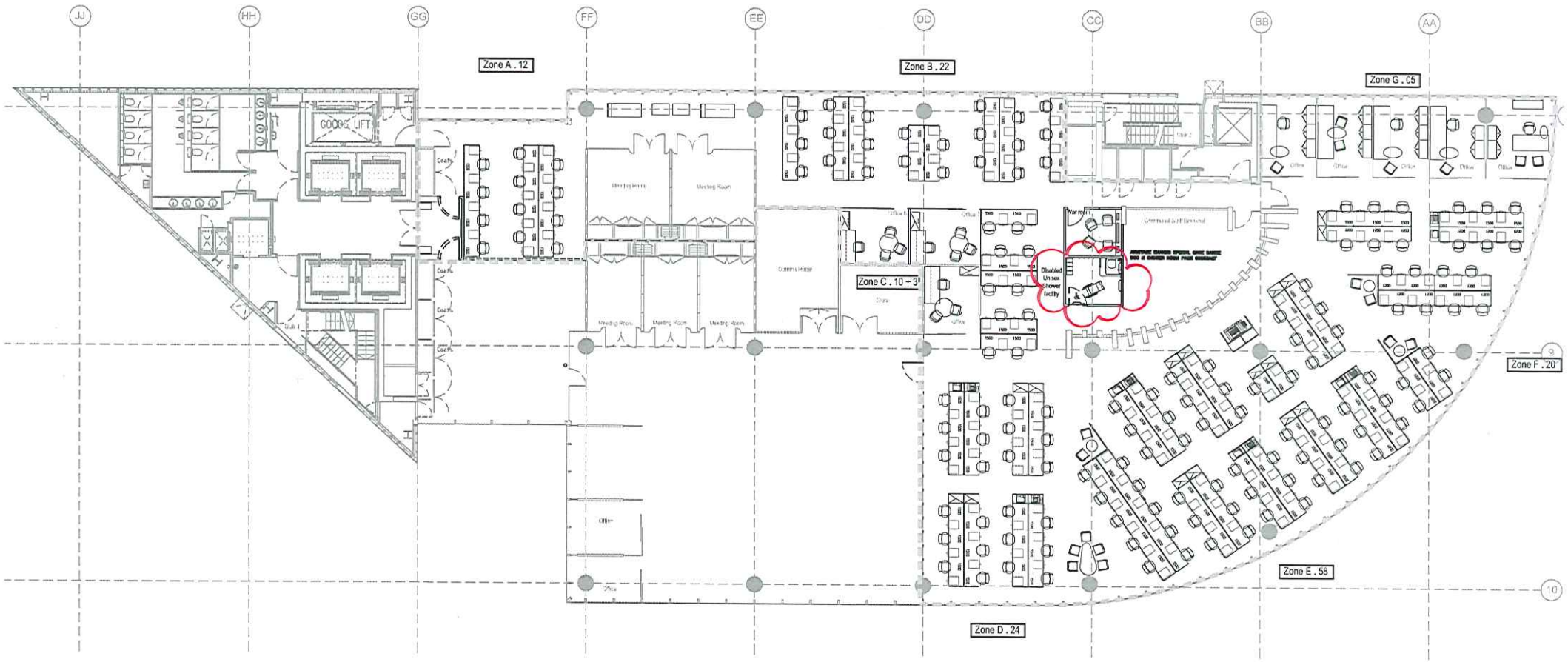
Project: 2 More London Riverside London SE1 2JT

Title: 7th Floor Proposed phase 2 Furniture Layout

Scale: 1:100 @ A1 @ A1 Date: 05 . 10 . 07

Drawn By: JM Checked By:

Project No: 5758 Dwg. No: [7] 902 Rev: A



Phase 2 @1500 working module

Zone A	=	12	
Zone B	=	22	
Zone C	=	10	+ 03 [Office] + 1 Meet
Zone D	=	24	
Zone E	=	58	
Zone F	=	20	
Zone G	=	0	+ 05 [Office]

Total
146 [Workstations] + 08 [Office] + 1 Meet

DO NOT SCALE

All dimensions are to be verified on site prior to the start of work, and any discrepancies notified in writing

This drawing and information shown are the copyright of Cochrane McGregor

FOR CONSTRUCTION

Rev	Details	Date
A	Layout amended.	22.11.07

Cochrane McGregor
Design for Corporate Change
136 Tooley Street London SE1 2TU
Tel: 020 7378 1629 Fax: 020 7378 1834
email: design@cochrane-mcgregor.com
www.cochrane-mcgregor.com

Client: Markit
Project: 2 More London Riverside London SE1 2JT
Title: 7th Floor Proposed phase 2 Furniture Layout

Scale: 1:100 @ A1 @ A1
Date: 05 . 10 . 07
Drawn By: JM
Checked By:
Project No: 5758
Dwg. No: [7] 902
Rev: A

FLOOR FINISHES KEY – Refer to 5758[D]840 for details

- F01 New Offices & Meeting rooms – Carpet Tile : To match existing – Lees Squared Typec Golden Rod (2424) Ref: 127722 Replace existing damaged or soiled carpet tiles as required.
- F01 Front of-house Reception Floor – Stone – Retain existing stone floor finish. Make good any damage & buff/polish
- F02 Breakout / Cafe zone – Stone – Retain existing stone floor finish. Make good any damage & buff/polish
- F03 Shower / Changing Facility – Vinyl– Epoxy Vinyl to floor offered up to & dressed on to a 100mm coved skirting detail. Refer to 5758[D]800 for Vinyl & skirting detail.
- SW Shower / Changing Facility – Sanitary Equipment – Shower tray with top face set flush to FFL. Refer to 5758[D]800 for Shower details.

WALL FINISHES KEY – Refer to 5758[D]850 for details

- W1 New Office – Glass : Matt top coat to match existing – 2 layers undercoat.
- P1 New Office & Meeting rooms – Paint : Matt top coat to match existing – 2 layers undercoat.
- P2 War room – Paint : Matt Emulsion RAL 5019 top coat – 2 layers of standard white undercoat.
- P3 Specialist areas Paint : 2 layers of standard white undercoat preparation to receive joinery. Refer to 5758[D]800 & 5758[D]810 for Joinery details.
- T1 Shower / Changing Facility – Tile – Standard white Ceramic wall tile 200x100mm offered from skirting to underside of ceiling. Off–white grouting with fungal inhibitor. Refer to 5758[D]800 for tile details.

DOOR FINISHES KEY – Refer to 5758[D]860 for door details

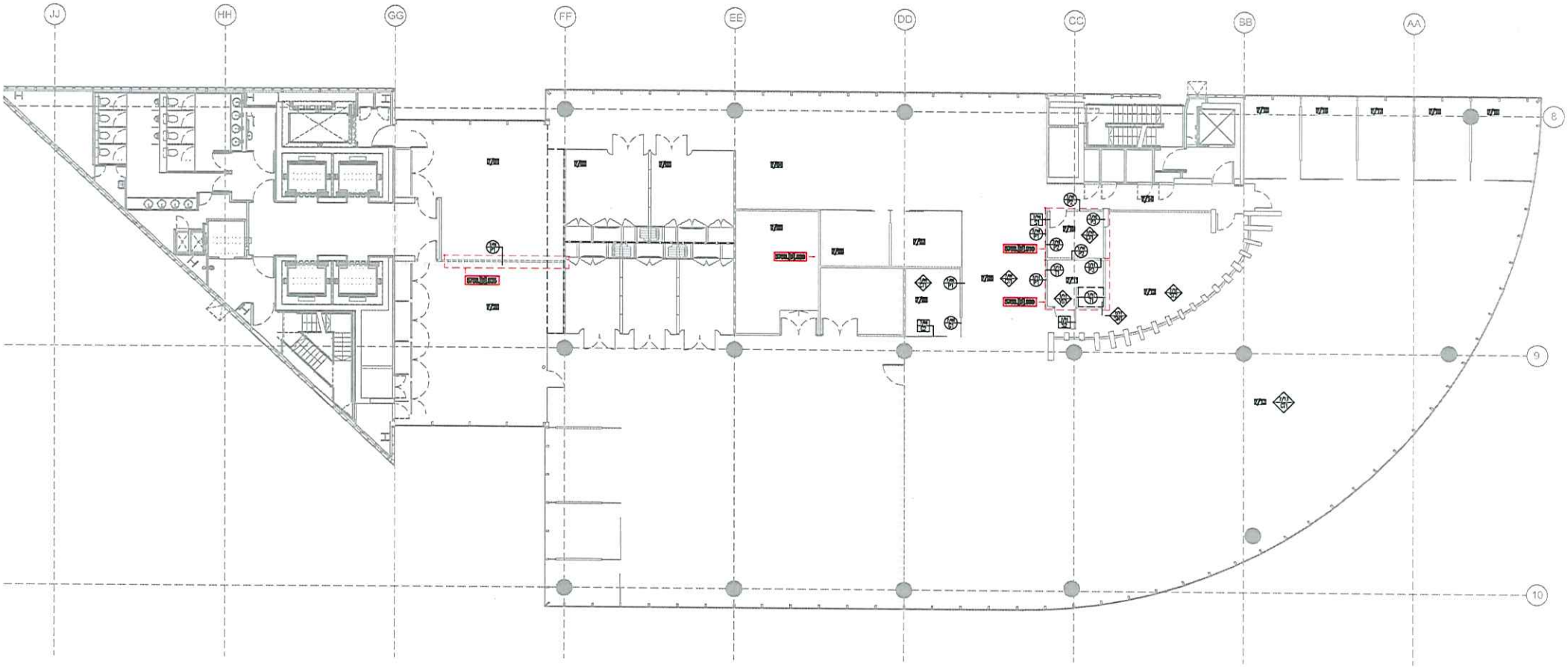
NOTE Existing Lift Lobby doors – Remove existing lift lobby door leaves and store. Make good floor and ceiling as required. Site inspection required.

- G1 Main Entrance – Glass : New glass lobby door with 100mm top and base metal sections to match detail and finish of existing lift lobby doors. 3M dusted crystal manifestation pattern applied to inner face Site inspection required. Refer to 5758[D]860 for details.
- G2 Offices – Glass : Proprietary Sliding glass door to match existing office doors. 3M dusted crystal manifestation pattern applied to inner face. Satin s.s. 'D' form pull–push handles to either side. Site inspection required. Refer to 5758[D]860 for details.
- S1 Meeting room – Solid : Cherry veneer finish with 3M dusted crystal manifestation film applied to inner face of vision panel. Satin s.s. lever, Rose and Thumb turn cylinder lock..
- S2 Shower / Changing Facility – Solid : Cherry veneer finish with satin s.s. kick plates and 'D' form pull–push handles to either side. Satin s.s. disabled turn and release lock with indicator to be fitted.

EXISTING FINISHES –

NOTE GENERAL : Existing General open plan, Office & Meeting rooms – Protect all existing finishes as necessary. Site inspection required.

- E FLOORS : Existing General open plan, Office & Meeting rooms – Replace existing damaged or soiled carpet tiles as required. [Make & Type tbc] Site inspection & report required.
- E WALLS : General open plan, Existing Office & Meeting rooms – Make good any damage to existing wall surfaces and redecorate to match existing. Site inspection & report required.
- E DOORS : Existing General open plan, Office & Meeting rooms – Make good any damage to existing doors and perimeter elements and redecorate to match existing. Site inspection & report required.



DO NOT SCALE

All dimensions are to be verified on site prior to the start of work, and any discrepancies notified in writing

This drawing and information shown are the copyright of Cochrane McGregor

FOR CONSTRUCTION

Rev	Details	Date
A	Drawing updated	14.11.07

Cochrane McGregor
Design for Corporate Change
136 Tooley Street London SE1 2TU
Tel: (020 7378 1628 Fax: (020 7378 1634
email: design@cochranemcgregor.com
www.cochranemcgregor.com

Client: Markit

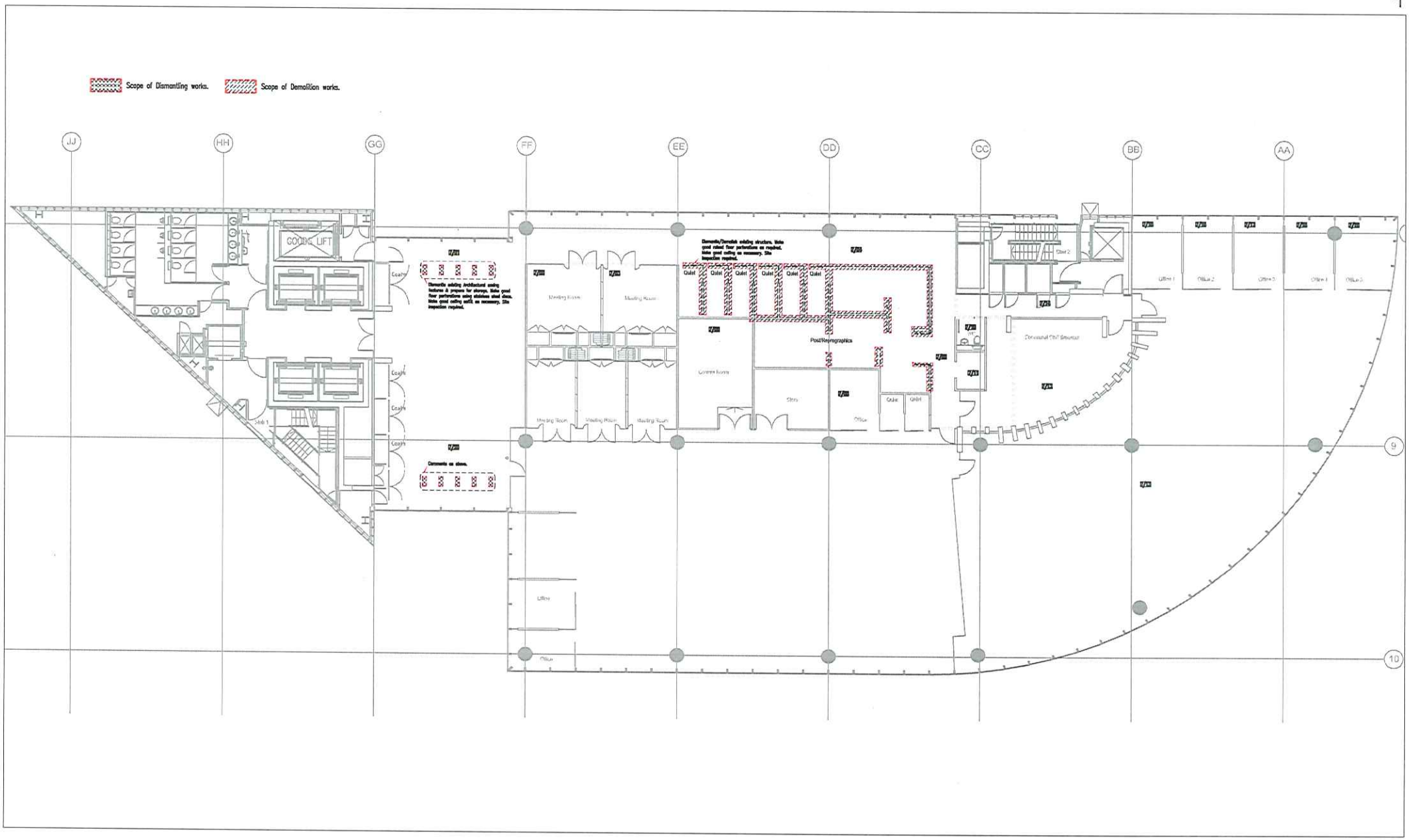
Project: 2 More London Riverside London SE1 2JT

Title: 7th Floor Proposed Finishes Layout Phase 2

Scale: 1:100 @ A1 | Date: 10 . 11 . 07

Drawn By: RIT | Checked By:

Project No: 5758 | Dwg. No: [7] 702 | Rev: A



DO NOT SCALE

All dimensions are to be verified on site prior to the start of work, and any discrepancies notified in writing

This drawing and information shown are the copyright of Cochrane McGregor

FOR CONSTRUCTION

Rev	Details	Date
A	Key added	16.11.07

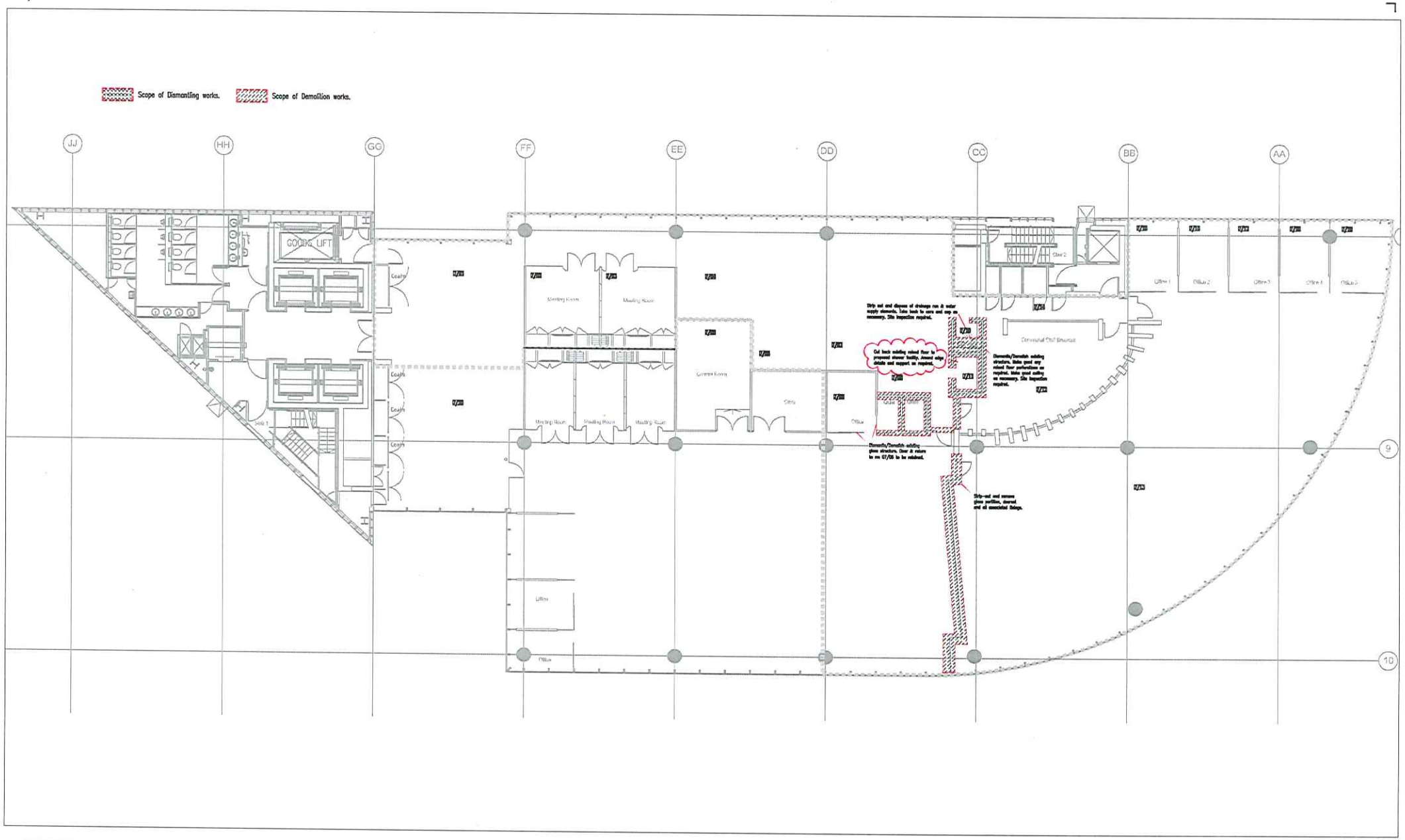
Cochrane McGregor
Design for Corporate Change
136 Tooley Street London SE1 2TU
Tel: 020 7378 1828 Fax: 020 7378 1836
email: design@cochrane-mcgregor.com
www.cochrane-mcgregor.com

Client: Markit

Project: 2 More London Riverside
London SE1 2JT

Title: 7th Floor Demolition works
Phases 1

Scale	Date
NTS @ A1	07 . 09 . 07
Drawn By: RT	Checked By:
Project No: 5758	Dwg No: [7] 301
	Rev: A



DO NOT SCALE

All dimensions are to be verified on site prior to the start of work, and any discrepancies notified in writing.

This drawing and information shown are the copyright of Cochrane McGregor.

FOR CONSTRUCTION

Rev	Details	Date
B	Scope of works amended	22.11.07
A	Key added	16.11.07

Cochrane McGregor
Design for Corporate Change
136 Tooley Street London SE1 2TU
Tel | 020 7378 1828 Fax | 020 7378 1834
email | design@cochrane-mcgregor.com
www.cochrane-mcgregor.com

Client: Markit

Project: 2 More London Riverside
London SE1 2JT

Title: 7th Floor Demolition works
Phases 2

Scale: NTS @ A1 Date: 07 . 09 . 07

Drawn By: RT Checked By:

Project No: 5758 Dwg. No: [7] 302 Rev: B